

Plan de situatie
Scara 1:500

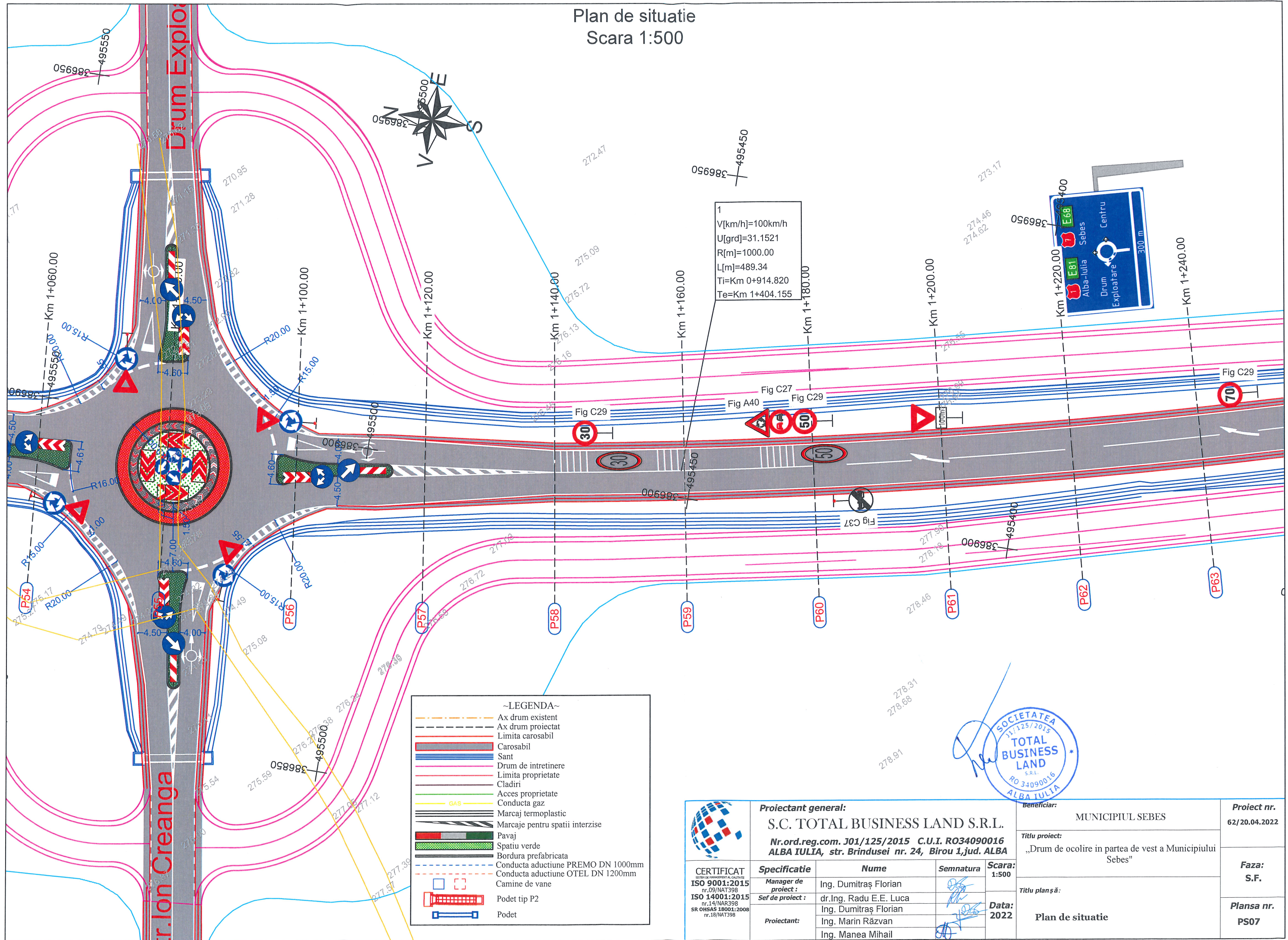

~LEGENDA~

	Ax drum existent
	Ax drum proiectat
	Limita carosabil
	Carosabil
	Sant
	Drum de intretinere
	Limita proprietate
	Cladiri
	Acces proprietate
	Conducta gaz
	Marcaj termoplastice
	Marcaje pentru spatii interzise
	Pavaj
	Spatiu verde
	Bordura prefabricata
	Conducta aductiune PREMO DN 1000mm
	Conducta aductiune OTEL DN 1200mm
	Camine de vane
	Podet tip P2
	Podet

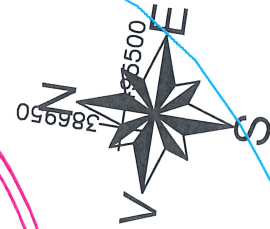

Proiectant general:
S.C. TOTAL BUSINESS LAND S.R.L.
Nr.ord.reg.com. J01/125/2015 C.U.I. RO34090016
ALBA IULIA, str. Brindusei nr. 24, Birou 1, jud. ALBA

CERTIFICAT
CONFORMITATE A CALITATII
ISO 9001:2015
nr.09/NAT398
ISO 14001:2015
nr.14/NAR398
SR OHSAS 18001:2008
nr.18/NAT398

Specificatie	Nume	Semnatura	Scara:
Manager de proiect :	Ing. Dumitras Florian		1:500
Sef de proiect :	dr. Ing. Radu E.E. Luca		
Proiectant:	Ing. Dumitras Florian		Data:
	Ing. Marin Razvan		2022
	Ing. Manea Mihail		

Beneficiar:	MUNICIPIUL SEBES	Proiect nr.
Titlu proiect:	„Drum de ocolire in partea de vest a Municipiului Sebes”	62/20.04.2022
Titlu planșă:	Plan de situatie	Faza: S.F.
		Planșa nr. PS07



Plan de situatie
Scara 1:500

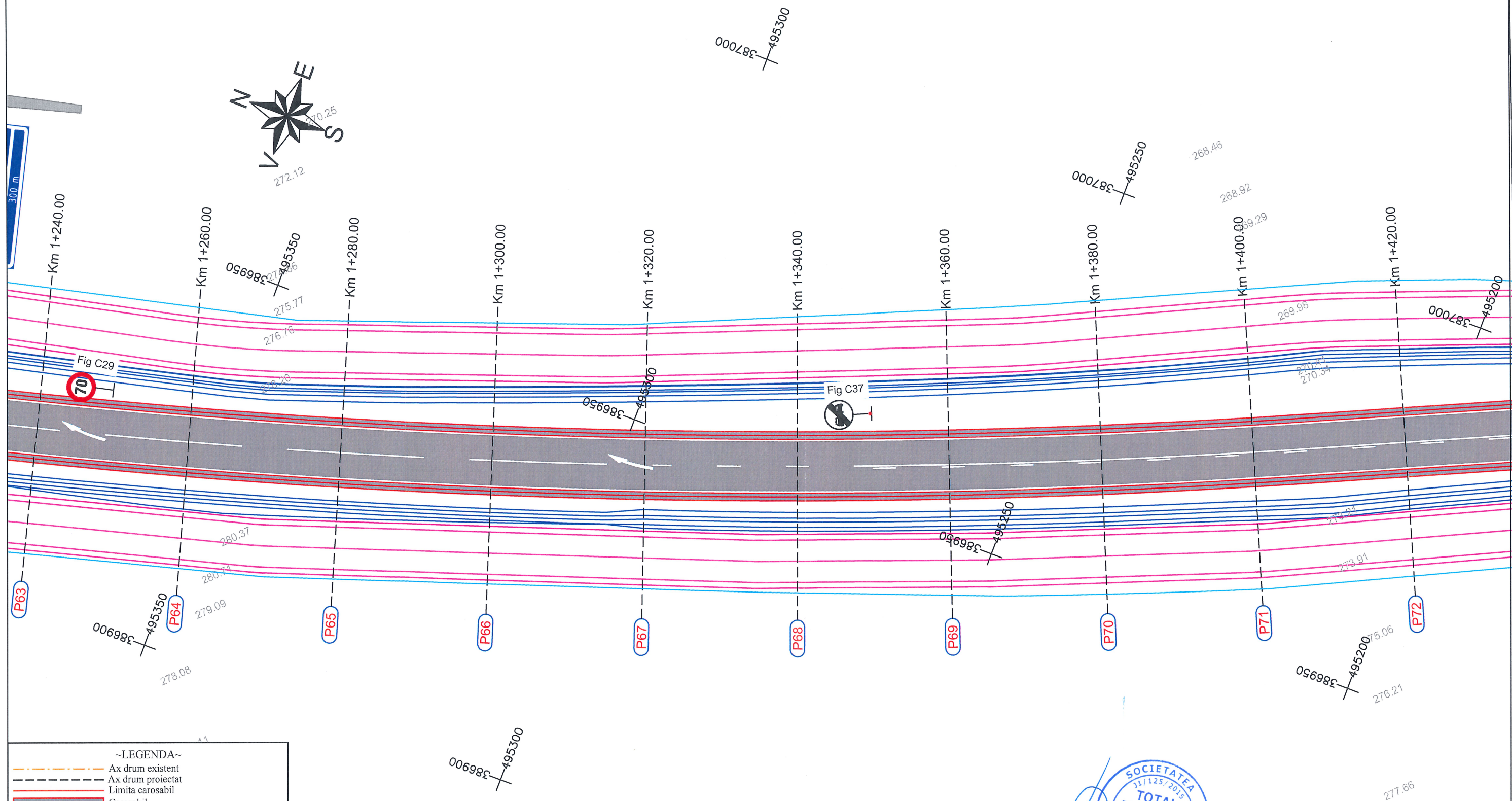

~LEGENDA~

- Ax drum existent
- - - Ax drum proiectat
- - - Limita carosabil
- Carosabil
- Sant
- Drum de intretinere
- Limita proprietate
- Cladiri
- Acces proprietate
- Conducta gaz
- GAS
- Conducta aductiune
- Marcaj termoplastic
- Marcaje pentru spatii interzise
- Pavaj
- Spatiu verde
- Bordura prefabricata
- Conducta aductiune PREMO DN 1000mm
- Conducta aductiune OTEL DN 1200mm
- Camine de vane
- Podet tip P2
- Podet



Proiectant general:

S.C. TOTAL BUSINESS LAND S.R.L.

Nr.ord.reg.com. J01/125/2015 C.U.I. RO34090016
ALBA IULIA, str. Brindusei nr. 24, Birou 1, jud. ALBA IULIA

CERTIFICAT
ISO 9001:2015
nr.09/NAT398
ISO 14001:2015
nr.14/NAR398
SR OHSAS 18001:2008
nr.18/NAT398

Specificatie	Nume	Semnatura	Scara:
Manager de proiect :	Ing. Dumitras Florian		1:500
Sef de proiect :	dr. Ing. Radu E.E. Luca		
	Ing. Dumitras Florian		
Proiectant:	Ing. Marin Razvan		Data:
	Ing. Manea Mihail		2022

Beneficiar:	MUNICIPIUL SEBES	Proiect nr.
Titlu proiect:	„Drum de ocolire in partea de vest a Municipiului Sebes”	62/20.04.2022
Titlu planşa:	Plan de situatie	Faza:
		S.F.
		Plansa nr.
		PS08

Plan de situatie Scara 1:500

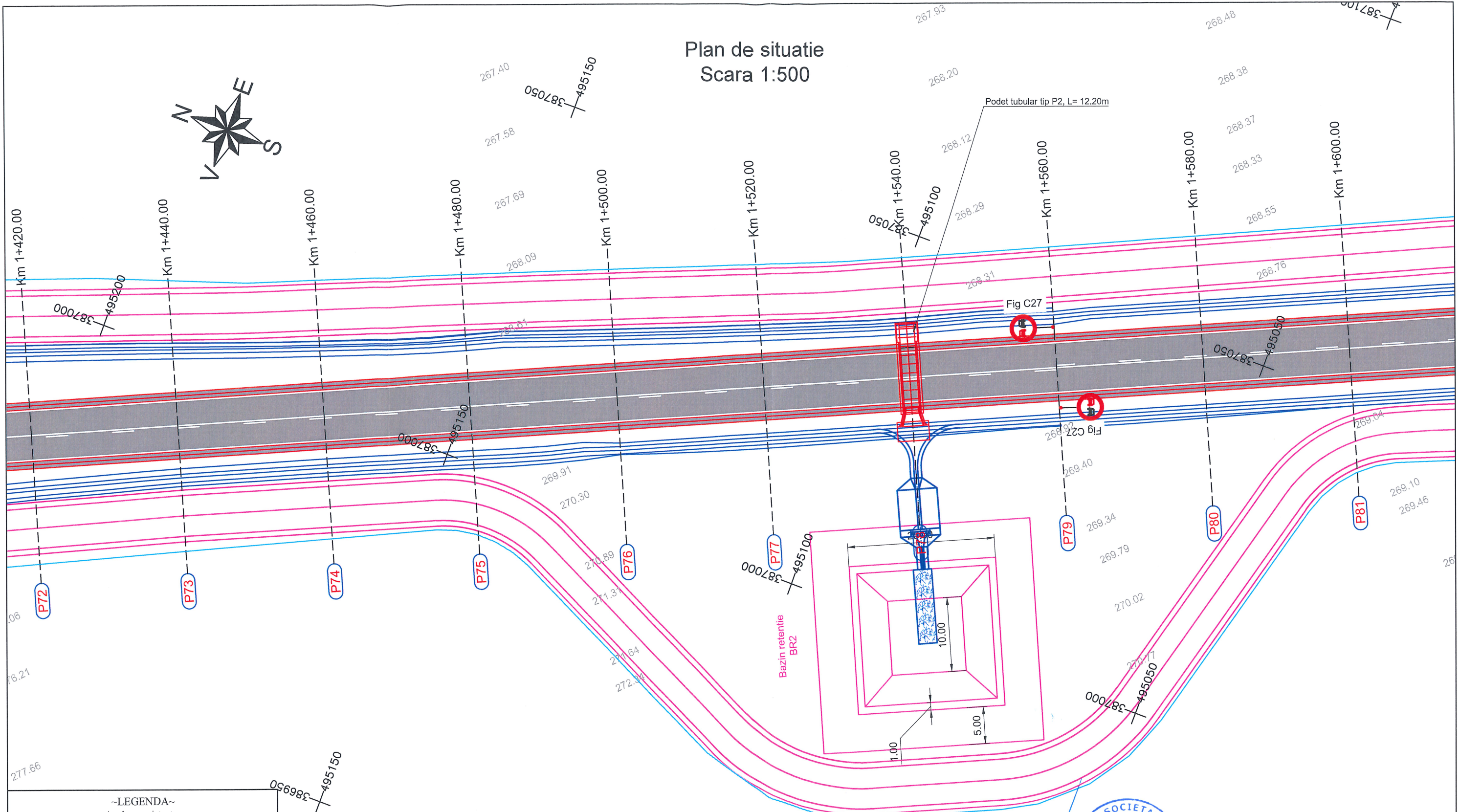
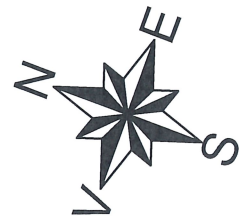

~LEGENDA~

- Ax drum existent
- Ax drum proiectat
- Limita carosabil
- Carosabil
- Sant
- Drum de intretinere
- Limita proprietate
- Cladiri
- Acces proprietate
- Conducta gaz
- Marcaj termoplastice
- Marcaje pentru spatii interzise
- Pavaj
- Spatiu verde
- Bordura prefabricata
- Conducta aductiune PREMO DN 1000mm
- Conducta aductiune OTEL DN 1200mm
- Camine de vane
- Podet tip P2
- Podet



	Proiectant general: S.C. TOTAL BUSINESS LAND S.R.L. Nr.ord.reg.com. J01/125/2015 C.U.I. RO34090016 ALBA IULIA, str. Brindusei nr. 24, Birou 1,jud. ALBA			Beneficiar: MUNICIPIUL SEBES		Proiect nr. 62/20.04.2022
				Titlu proiect: „Drum de ocolire in partea de vest a Municipiului Sebes”		Faza: S.F.
				Titlu planșă:		
	CERTIFICAT SISTEM DE MANAGEMENT AL CALITATII ISO 9001:2015 nr.09/NAT398 ISO 14001:2015 nr.14/NAR398 SR OHSAS 18001:2008 nr.16/NAT398	Specificatie	Nume	Semnatura	Scara: 1:500	Plan de situatie
Manager de proiect :		Ing. Dumitras Florian				
Sef de proiect :		dr.Ing. Radu E.E. Luca				
Proiectant:		Ing. Dumitras Florian Ing. Marin Răzvan Ing. Manea Mihail	  	Data: 2022		



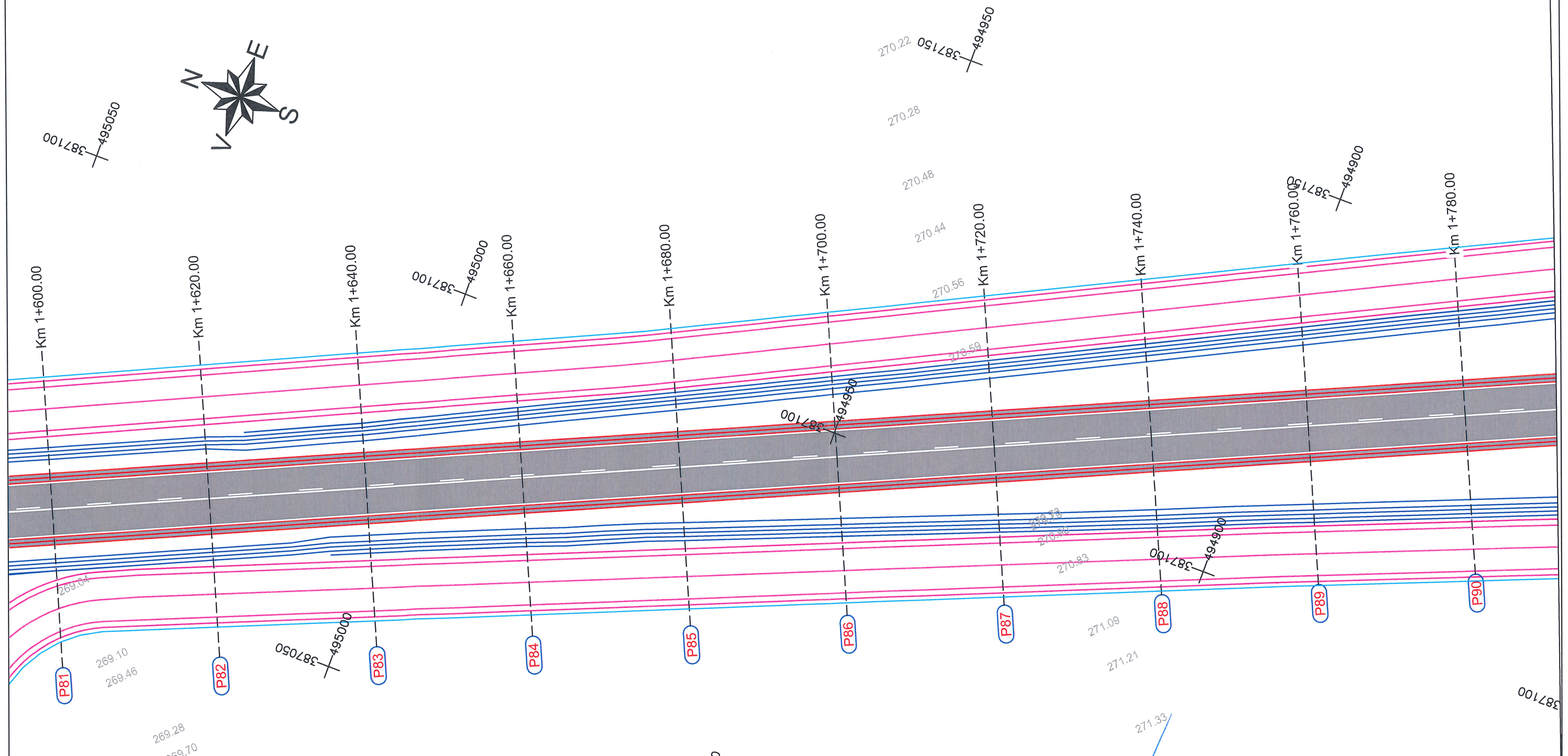
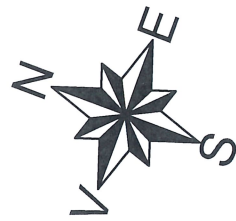



Plan de situatie
Scara 1:500



~LEGENDA~

- Ax drum existent
- Ax drum proiectat
- Limita carosabil
- Carosabil
- Sant
- Drum de intretinere
- Limita proprietate
- Cladiri
- Acces proprietate
- Conducta gaz
- Marcaj termoplastic
- Marcaje pentru spatii interzise
- Pavaj
- Spatiu verde
- Bordura prefabricata
- Conducta aductiune PREMO DN 1000mm
- Conducta aductiune OTEL DN 1200mm
- Camine de vane
- Podet tip P2
- Podet



	Proiectant general:			Beneficiar:	MUNICIPIUL SEBES	Proiect nr. 62/20.04.2022
	S.C. TOTAL BUSINESS LAND S.R.L.					
	Nr.ord.reg.com. J01/125/2015 C.U.I. RO34090016 ALBA IULIA, str. Brindusei nr. 24, Birou 1,jud. ALBA IULIA			Titlu proiect: „Drum de ocolire in partea de vest a Municipiului Sebes"		Faza: S.F.
	CERTIFICAT SOCIETATE DE MANAGEMENT AL CALITATII ISO 9001:2015 nr.09/NAT398 ISO 14001:2015 nr.14/NAR398 SR OHSAS 18001:2008 nr.18/NAT398	Specificatie	Nume	Semnatura	Scara: 1:500	
Manager de proiect :		Ing. Dumitraș Florian				
Sef de proiect :		dr.Ing. Radu E.E. Luca		Data: 2022		
Proiectant:		Ing. Dumitraș Florian				
		Ing. Marin Răzvan				
		Ing. Manea Mihail				Plansa nr. PS10

Plan de situare a drumului de circulație în zona de studiu

Scara 1:500



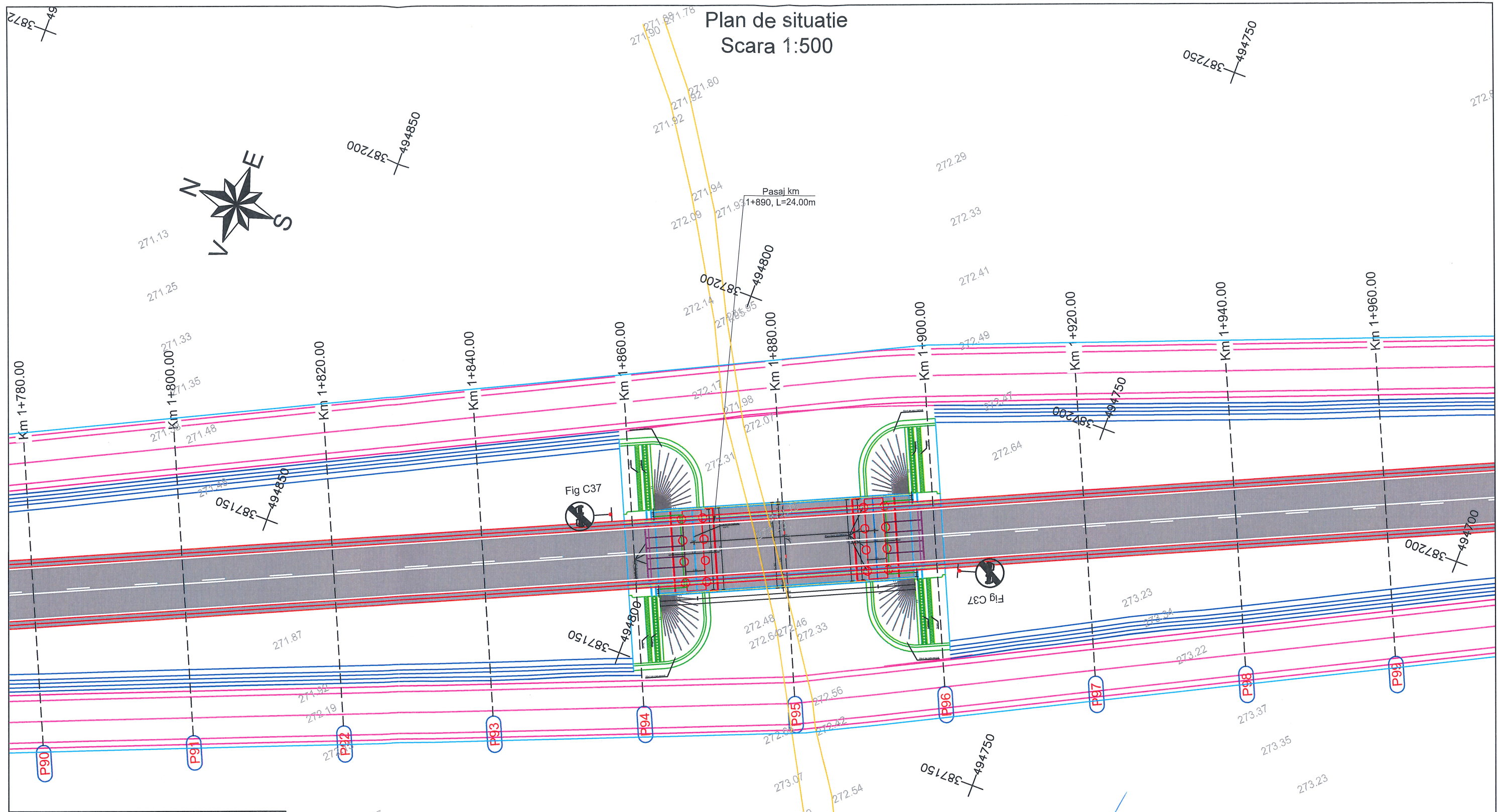
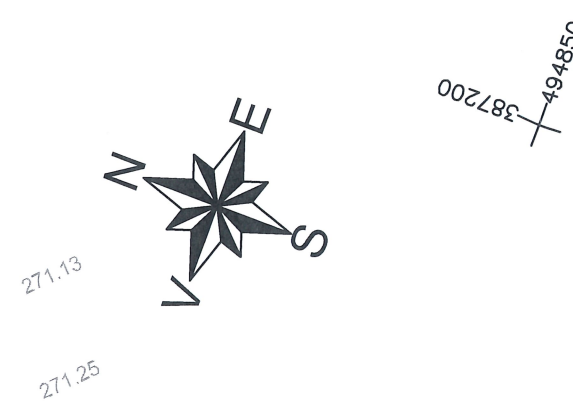

Pasaj km
1+890 1+24.00

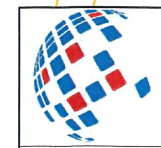

- ~LEGENDA~
- Ax drum existent
 - Ax drum proiectat
 - Limita carosabil
 - Carosabil
 - Sant
 - Drum de intretinere
 - Limita proprietate
 - Cladiri
 - Acces proprietate
 - GAS Conducta gaz
 - Marcaj termoplastic
 - Marcaje pentru spatii interzise
 - Pavaj
 - Spatiu verde
 - Bordura prefabricata
 - Conducta aductiune PREMO DN 1000mm
 - Conducta aductiune OTEL DN 1200mm
 - Camine de vane
 - Podet tip P2
 - Podet



Proiectant general:
S.C. TOTAL BUSINESS LAND S.R.L.
Nr.ord.reg.com. J01/125/2015 C.U.I. RO34090016
ALBA IULIA, str. Brindusei nr. 24, Birou 1,jud. ALBA

Specificatie	Nume	Semnatura	Scara: 1:500
5 Manager de proiect :	Ing. Dumitraș Florian		Data: 2022
5 Sef de proiect :	dr. Ing. Radu E.E. Luca		
8 Proiectant:	Ing. Dumitraș Florian		
	Ing. Marin Răzvan		
	Ing. Manea Mihail		

	Beneficiar:	MUNICIPIUL SEBES
	Titlu proiect:	„Drum de ocolire in partea de vest a Municipiului Sebes"
	Titlu planșă:	Plan de situatie

Proiect nr. 62/20.04.2022
Faza: S.F.
Plansa nr. 501-1

Plan de situatie Scara 1:500

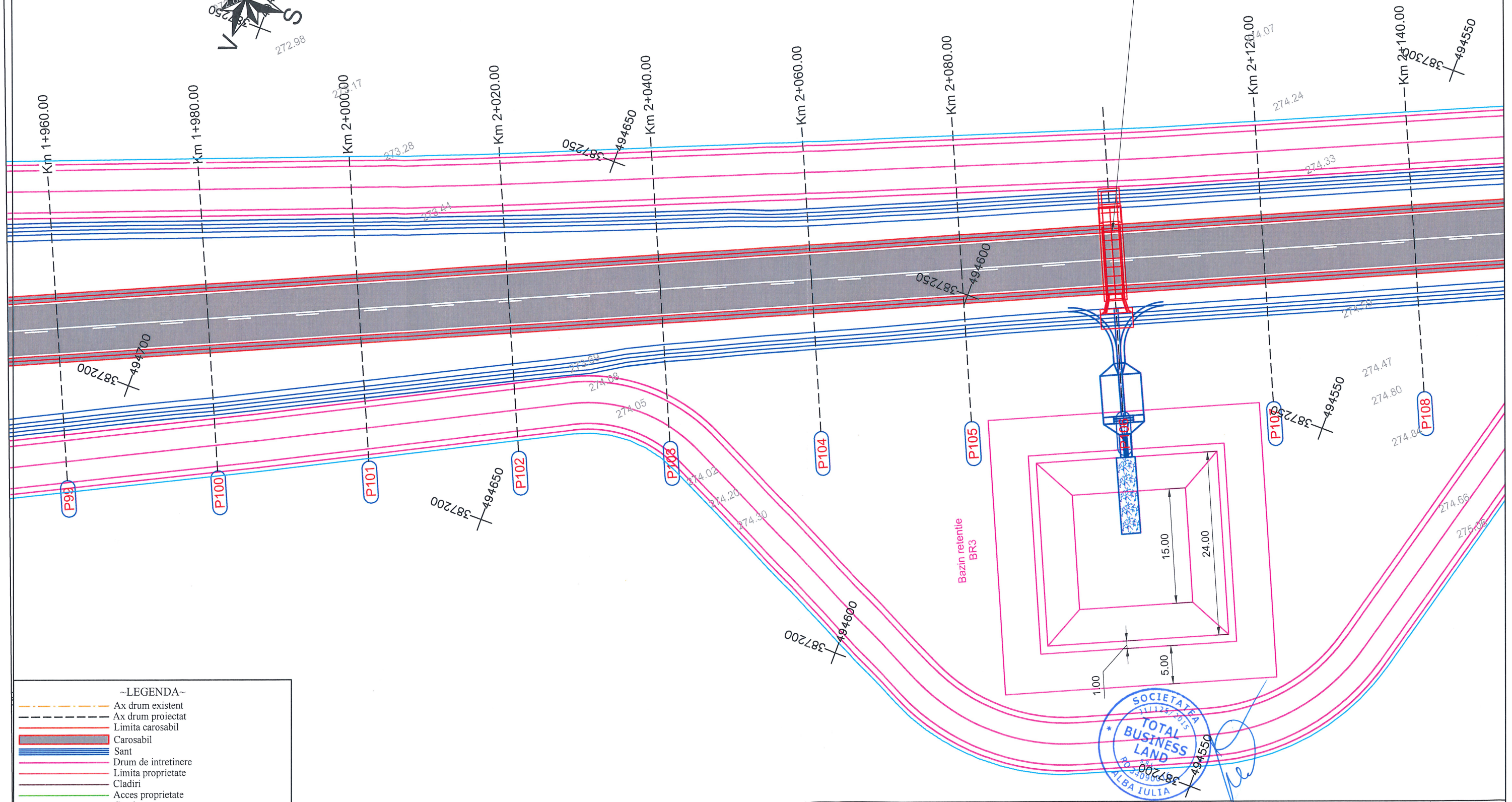

~LEGENDA~

	Ax drum existent
	Ax drum proiectat
	Limita carosabil
	Carosabil
	Sant
	Drum de intretinere
	Limita proprietate
	Cladiri
	Acces proprietate
	Conducta gaz
	Marcaj termoplastice
	Marcaje pentru spatii interzise
	Pavaj
	Spatiu verde
	Bordura prefabricata
	Conducta aductiune PREMO DN 1000mm
	Conducta aductiune OTEL DN 1200mm
	Camine de vane
	Podet tip P2
	Podet



Proiectant general:
S.C. TOTAL BUSINESS LAND S.R.L.
Nr.ord.reg.com. J01/125/2015 C.U.I. R034090016
ALBA IULIA, str. Brindusei nr. 24, Birou 1, jud. ALBA

CERTIFICAT
ISO 9001:2015
nr.09/NAT398
ISO 14001:2015
nr.14/NAR398
SR OHSAS 18001:2008
nr.18/NAT398

Specificatie	Nume	Semnatura	Scara:
Manager de proiect :	Ing. Dumitras Florian		1:500
Sef de proiect :	dr. Ing. Radu E.E. Luca		
	Ing. Dumitras Florian		
Proiectant:	Ing. Marin Razvan		Data:
	Ing. Manea Mihail		2022





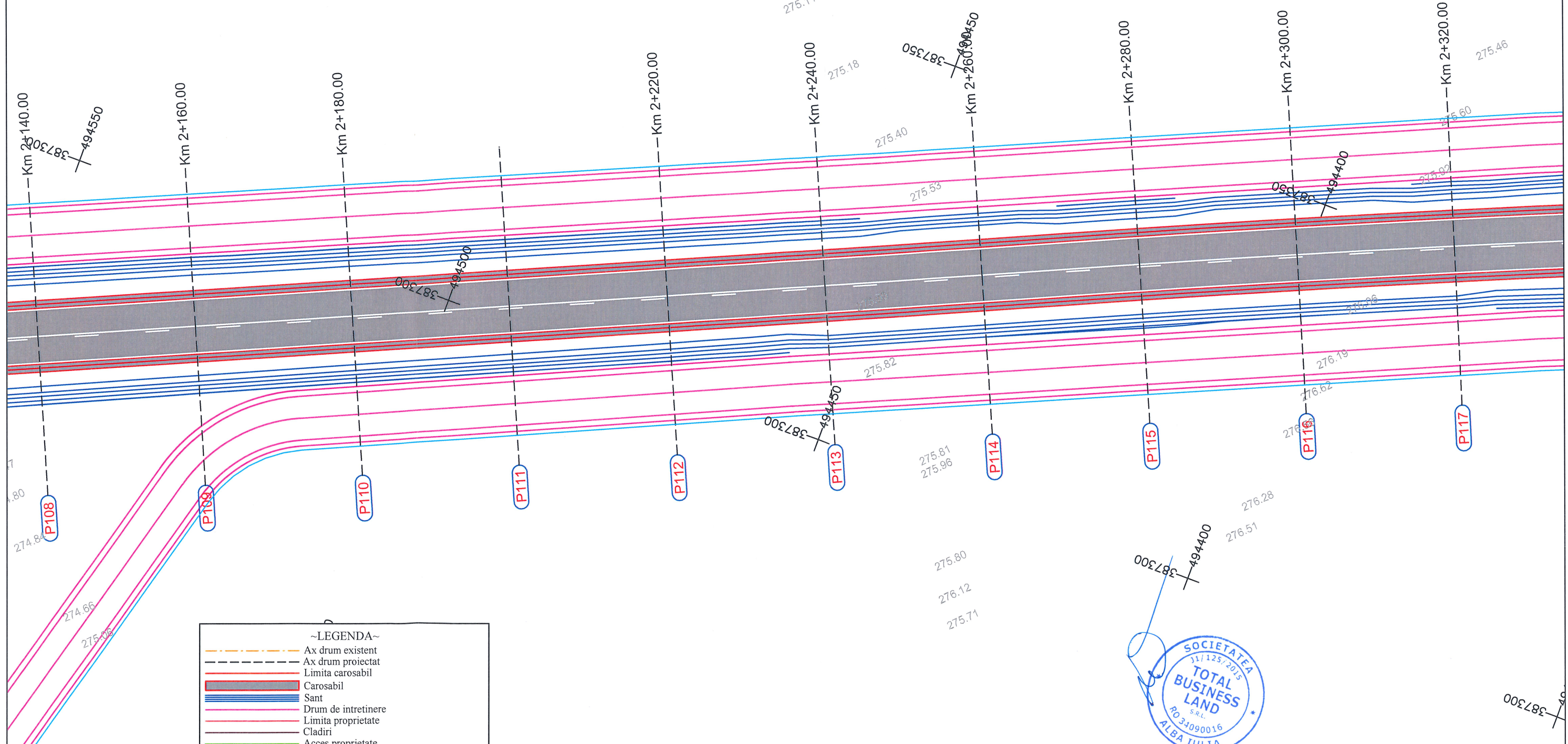
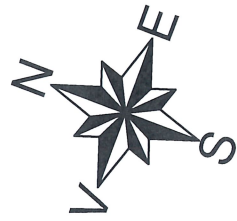

Beneficiar:	MUNICIPIUL SEBES	Proiect nr.	62/20.04.2022
Titlu proiect:	„Drum de ocolire in partea de vest a Municipiului Sebes”	Faza:	S.F.
Titlu planșă:	Plan de situatie	Plansa nr.	PS12

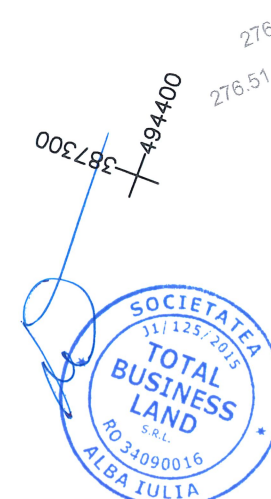
Plan de situatie
Scara 1:500









~LEGENDA~	
	Ax drum existent
	Ax drum proiectat
	Limita carosabil
	Carosabil
	Sant
	Drum de intretinere
	Limita proprietate
	Cladiri
	Acces proprietate
	Conducta gaz
	Marcaje termoplastic
	Marcaje pentru spatii interzise
	Pavaj
	Spatiu verde
	Bordura prefabricata
	Conducta aductiune PREMO DN 1000mm
	Conducta aductiune OTEL DN 1200mm
	Camine de vane
	Podet tip P2
	Podet

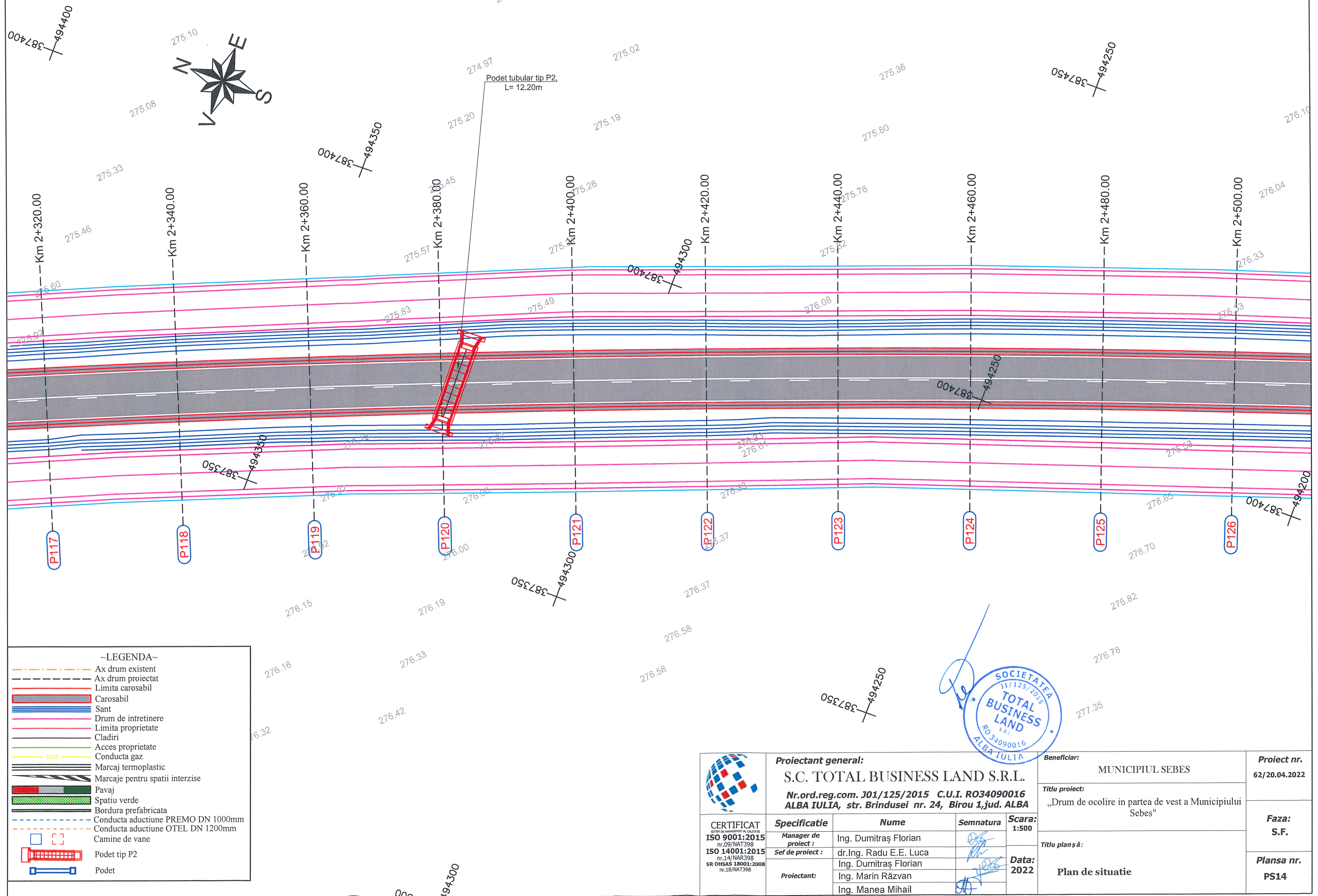

	Proiectant general: S.C. TOTAL BUSINESS LAND S.R.L. Nr.ord.reg.com. J01/125/2015 C.U.I. RO34090016 ALBA IULIA, str. Brindusei nr. 24, Birou 1,jud. ALBA				Beneficiar: MUNICIPIUL SEBES	Proiect nr. 62/20.04.2022
					Titlu proiect: „Drum de ocolire in partea de vest a Municipiului Sebes"	Faza: S.F.
					Titlu planșă: Plan de situatie	
					Data: 2022	Planșa nr. PS13
CERTIFICAT <small>SISTEM DE MANAGEMENT AL CALITATII</small> ISO 9001:2015 <small>nr.09/NAT398</small> ISO 14001:2015 <small>nr.14/NAR398</small> SR OHSAS 18001:2008 <small>nr.18/NAT398</small>	Specificatie	Nume	Semnatura	Scara: 1:500		
	Manager de proiect :	Ing. Dumitras Florian				
	Sef de proiect :	dr.Ing. Radu E.E. Luca				
	Proiectant:	Ing. Dumitras Florian				
		Ing. Marin Răzvan				
		Ing. Manea Mihail				

Plan de situatie
Scara 1:500



 CERTIFICAT SISTEM DE MANAGEMENT AL CALITATII ISO 9001:2015 nr.09/NAT398 ISO 14001:2015 nr.14/NAR398 SR OHSAS 18001:2008 nr.18/NAT398	Proiectant general: S.C. TOTAL BUSINESS LAND S.R.L. Nr.ord.reg.com. J01/125/2015 C.U.I. RO34090016 ALBA IULIA, str. Brindusei nr. 24, Birou 1,jud. ALBA			Beneficiar: MUNICIPIUL SEBES	Proiect nr. 62/20.04.2022	
	Specificatie			Nume	Semnatura	Scara: 1:500
	Manager de proiect :			Ing. Dumitraș Florian		Titlu proiect: „Drum de ocolire in partea de vest a Municipiului Sebes"
	Sef de proiect :			dr.Ing. Radu E.E. Luca		
Proiectant:			Ing. Dumitraș Florian		Data: 2022	
			Ing. Marin Răzvan			
			Ing. Manea Mihail		Titlu planșă: Plan de situatie	
					Faza: S.F.	
					Planșa nr. PS14	

Plan de situatie Scara 1:500

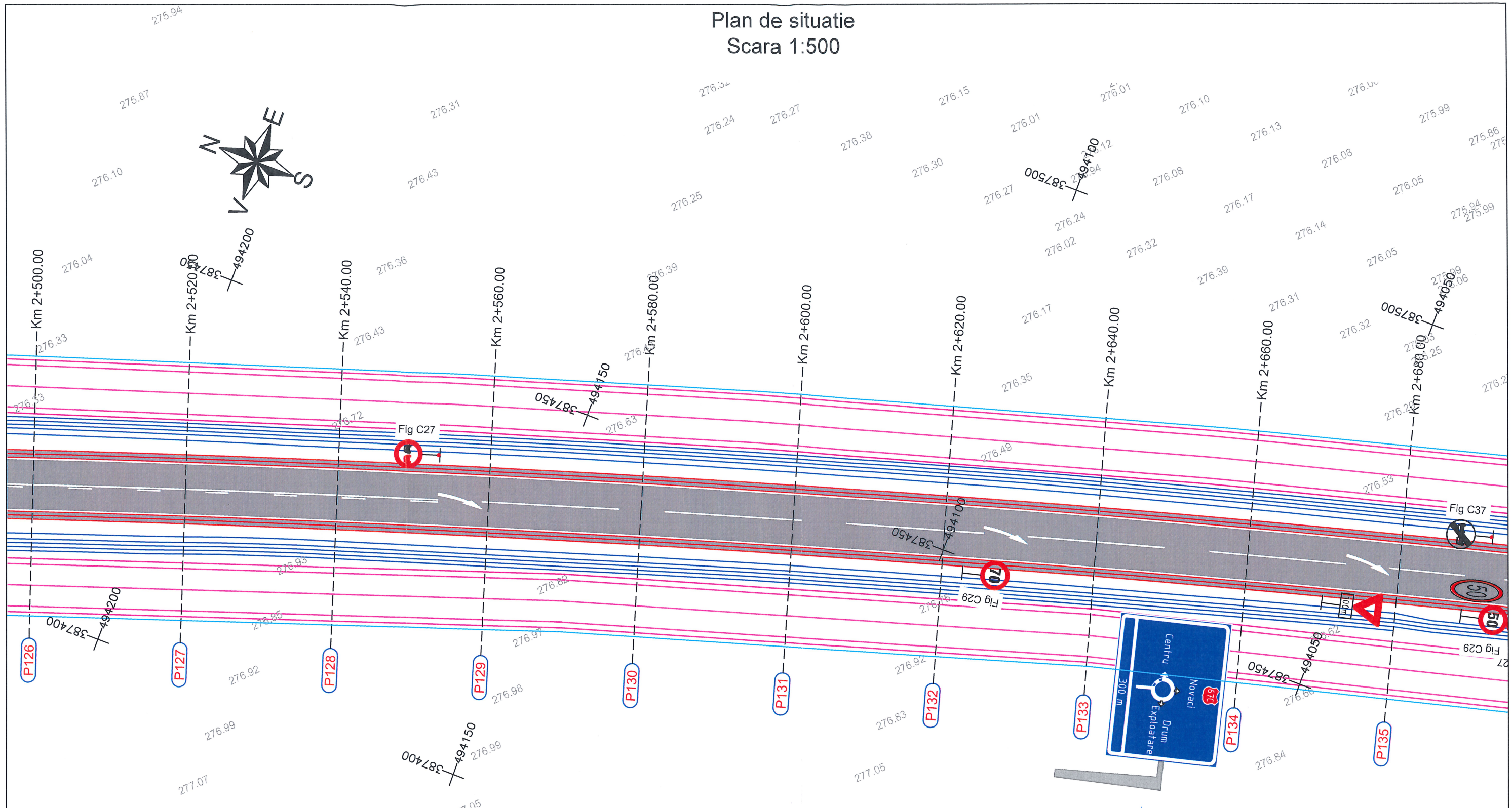
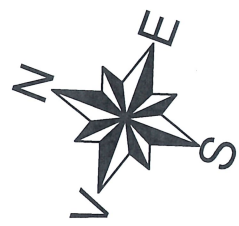

- ~LEGENDA~
- Ax drum existent
 - Ax drum proiectat
 - Limita carosabil
 - Carosabil
 - Sant
 - Drum de intretinere
 - Limita proprietate
 - Cladiri
 - Acces proprietate
 - Conducta gaz
 - Marcaj termoplastic
 - Marcaje pentru spatii interzise
 - Pavaj
 - Spatiu verde
 - Bordura prefabricata
 - Conducta aductiune PREMO DN 1000mm
 - Conducta aductiune OTEL DN 1200mm
 - Camine de vane
 - Podet tip P2
 - Podet



Proiectant general:
S.C. TOTAL BUSINESS LAND S.R.L.
Nr.ord.reg.com. J01/125/2015 C.U.I. RO34090016
ALBA IULIA, str. Brindusei nr. 24, Birou 1, jud. ALBA

Beneficiar: MUNICIPIUL SEBES		Proiect nr. 62/20.04.2022
Titlu proiect: „Drum de ocolire in partea de vest a Municipiului Sebes”		Faza: S.F.
Titlu planșă: Plan de situatie		Plansa nr. PS15

Specificatie	Nume	Semnatura	Scara:
Manager de proiect :	Ing. Dumitras Florian		1:500
Sef de proiect :	dr. Ing. Radu E.E. Luca		
	Ing. Dumitras Florian		
Proiectant:	Ing. Marin Razvan		
	Ing. Manea Mihail		



CERTIFICAT
ISO 9001:2015
nr.09/NAT398
ISO 14001:2015
nr.14/NAR398
SR OHSAS 18001:2008
nr.18/NAT398